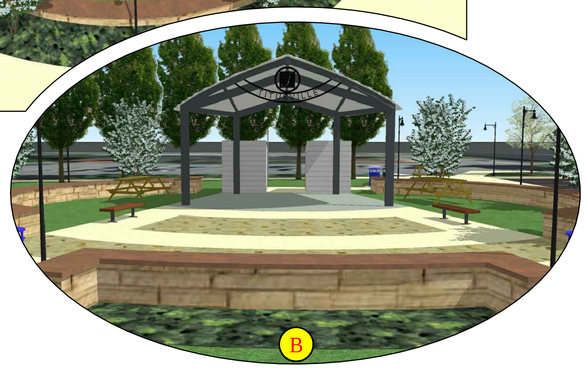

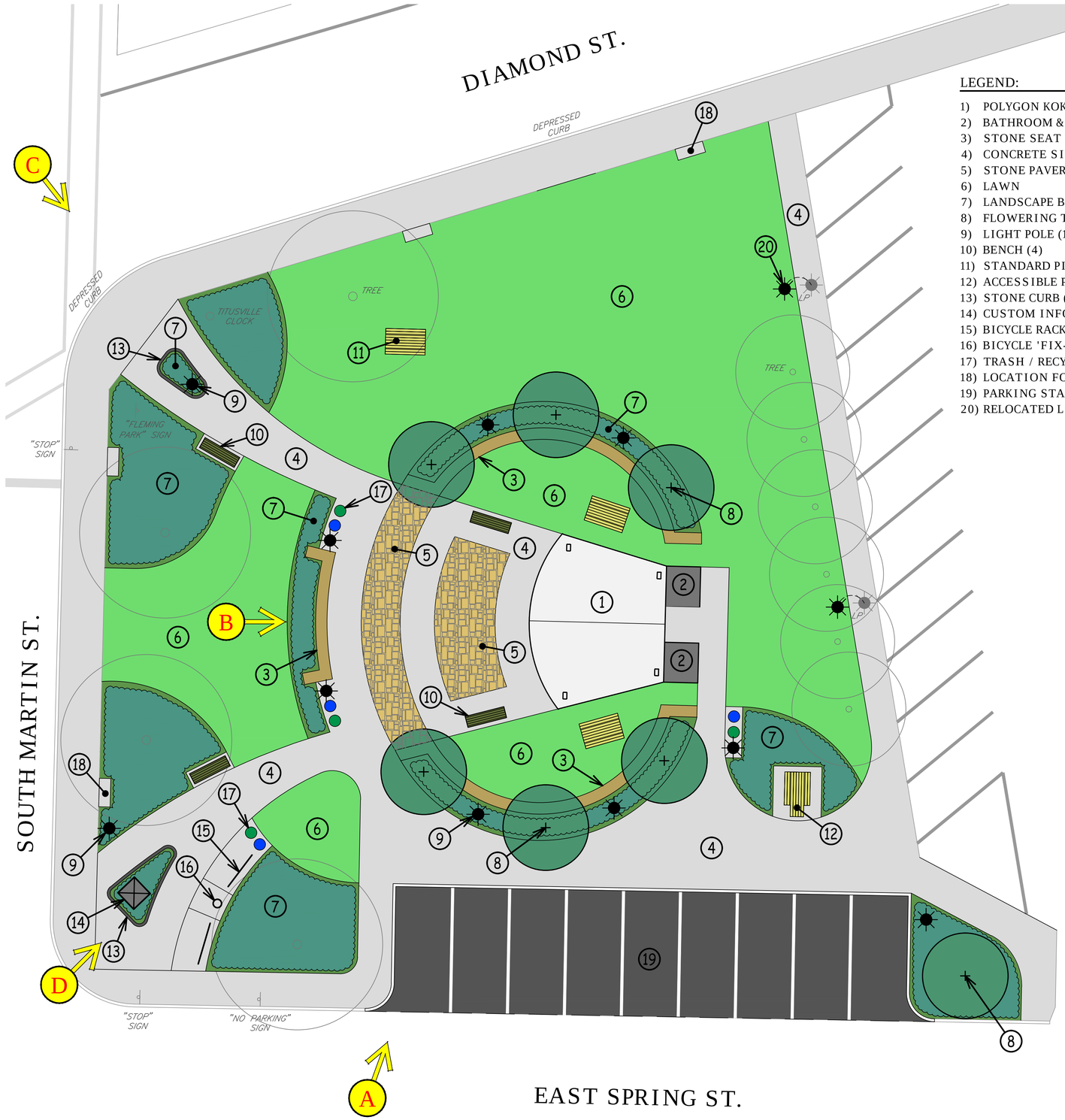

LEGEND:

1) POLYGON KOKOMO AMPHITHEATER
2) BATHROOM & STORAGE FACILITIES
3) STONE SEAT WALLS (24" HEIGHT)
4) CONCRETE SIDEWALK
5) STONE PAVERS
6) LAWN
7) LANDSCAPE BEDS
8) FLOWERING TREE (7)
9) LIGHT POLE (10)
10) BENCH (4)
11) STANDARD PICNIC TABLE (3)
12) ACCESSIBLE PICNIC TABLE (1)
13) STONE CURB (4" HEIGHT)
14) CUSTOM INFORMATION KIOSK
15) BICYCLE RACK (2)
16) BICYCLE 'FIX-IT' STATION
17) TRASH / RECYCLING RECEPTACLE (8)
18) LOCATION FOR PLANTER (4)
19) PARKING STALLS (9)
20) RELOCATED LIGHT POLE (2)

Sheet Title:
TITUSVILLE
FLEMING PARK
IMPROVEMENTS

CITY OF TITUSVILLE • CRAWFORD COUNTY • PENNSYLVANIA

DRAWN BY:	CSF
SCALE:	GRAPHIC
DATE:	10/29/14
PROJECT NO.:	14-9022

Drawing:
FINAL CONCEPT

STIFFLER McGRAW
Engineers • Surveyors • Architects

BLAIR COUNTY
1731 N. Juniata Street
Hollidaysburg, PA 16648
Phone: 814.696.6280 Fax: 814.696.6240

With Offices In:
Bedford County • Bradford County • Warren County

NORTH

GRAPHIC SCALE
10 0 5 10 20
1" = 10'-0"
(IN FEET)

Copyright © 2014 by Stiffler, McGraw & Associates, Inc.
Stiffler, McGraw & Associates, Inc. owns the copyright to these plans. Except as permitted under U.S. Copyright Acts, no part of this plan
may be reproduced, copied or distributed in any form or by any means without the prior written permission of Stiffler, McGraw & Associates, Inc.

F:\14-9022-Fleming Park\PLANS\Concept-Plan.dwg, CONCEPT-10-SCALE, 10/23/2014 3:18 PM